

Please note that the building proximity is not always diagrammatically accurate - Please refer to location plan.

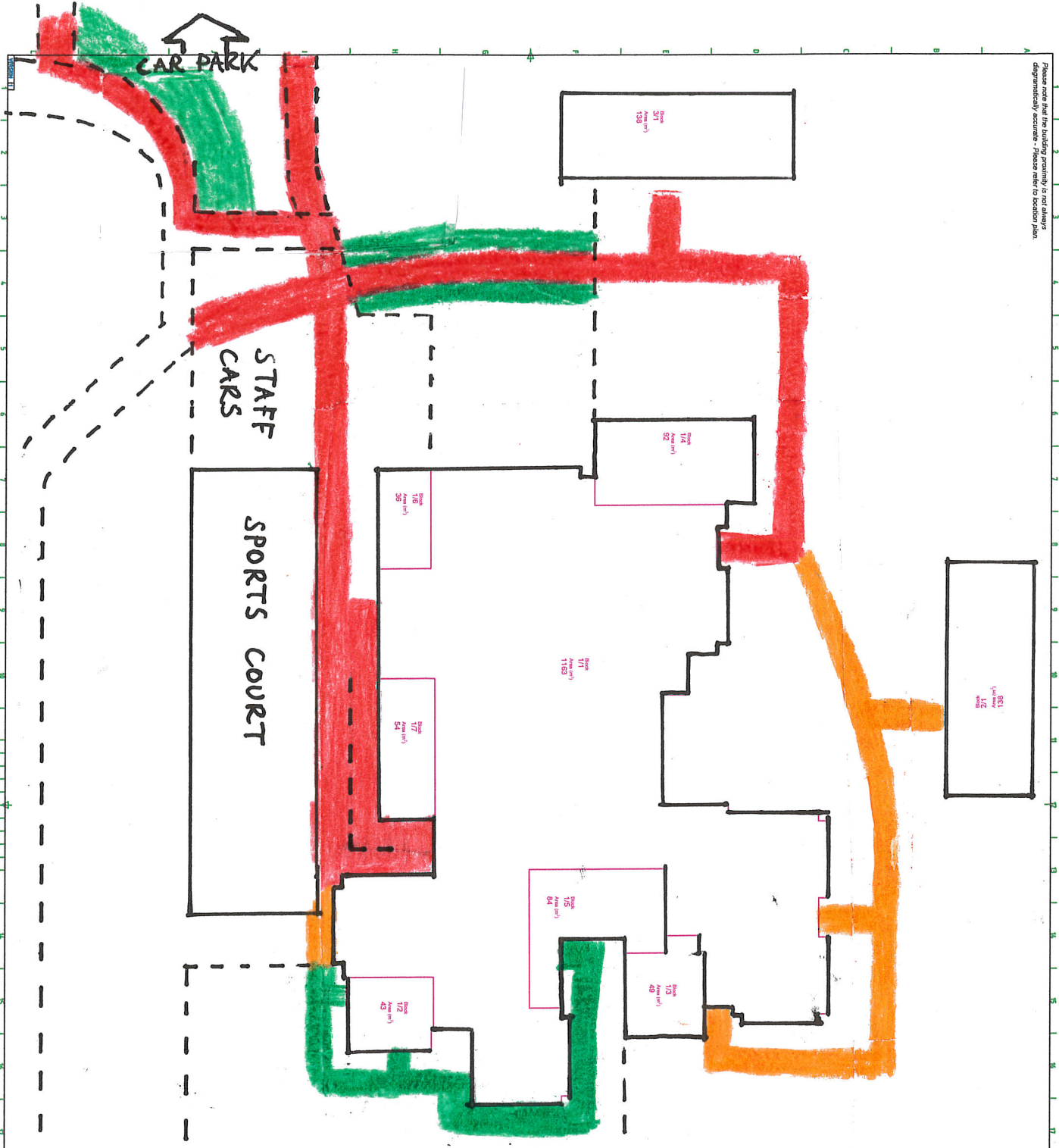

Room	Area (m²)	Room	Area (m²)
A	138	STAFF	118
B	162	STAFF	116
C	162	STAFF	116
D	162	STAFF	116
E	162	STAFF	116
F	162	STAFF	116
G	162	STAFF	116
H	162	STAFF	116
I	162	STAFF	116
J	162	STAFF	116

PRIMARY GRIT ROUTE
 SECONDARY GRIT ROUTE
 OTHER FINAL (3)
 PUBLISHED GRITTING PLAN



Staffordshire County Council
 Finance & Resources
 Strategic Property Unit
 Staffsiderside County Council, Staffordshire House
 Stafford ST16 2AP

Violet May Academy
 Address: Violet Lane, Staffsiderside, Staffs ST16 2AP
 Tel: 01927 551111

Project Name	Block Plan	Project Reference	10/07/17
Drawn By	ALL	Checked By	J3
Scale	1:100	Issue No	04
Project No	2141	Sheet No	1 of 3
Issue Date	21/4/17	Issue No	04